



PSClient 2021

Builder Incubator
PSClient 2021 What's New

Released Dec-2020
Release: PSClient 2021a
Version: 2021.01.2012.011

Client ID exceeds 99,9999

Software Report: PSC-89

Updated the field length with proper padding to accommodate clients into 999,9999. This change also included the Client Doc folder creation for the GDrive Doc Management.

Added a LOCK checked box to user fields

Software Report: PSC-87

A checkbox has been added that will LOCK down the PSC-user fields on the Construction tab. This will prevent a user from accidentally un assigning a SUPERINTENDENT to a client job. The lookup / selection will always work. However, “backspacing or deleting” will only work when the ALLOW ACCESS is checked on.

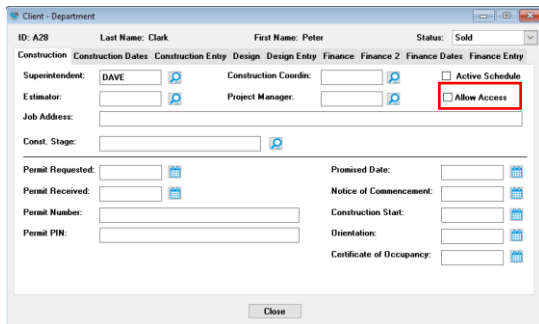

MAIL LIST added alpha sort

Software Report: PSC-86

Added a sort column to the MAILPS – MAIL LIST
For builders making extensive use of the MAIL LIST having the List Name sorted based on List Name makes locating the correct email group much easier.

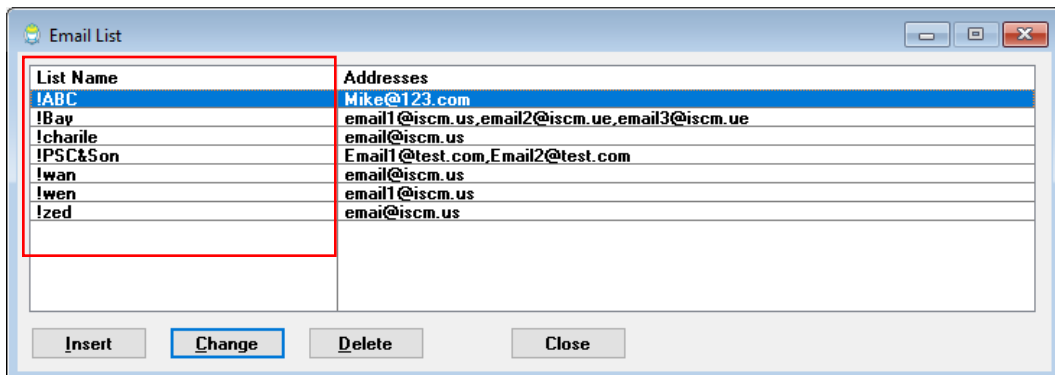

Added the FILTER by header and the SEARCH filter to the Master Option - assembly

Software Report: PSC-85

When selecting individual OPTIONS to include in an ASSEMBLY – added the following

- Option Number lookup
- Header Collapse and Expand via double click
- Filter based on text

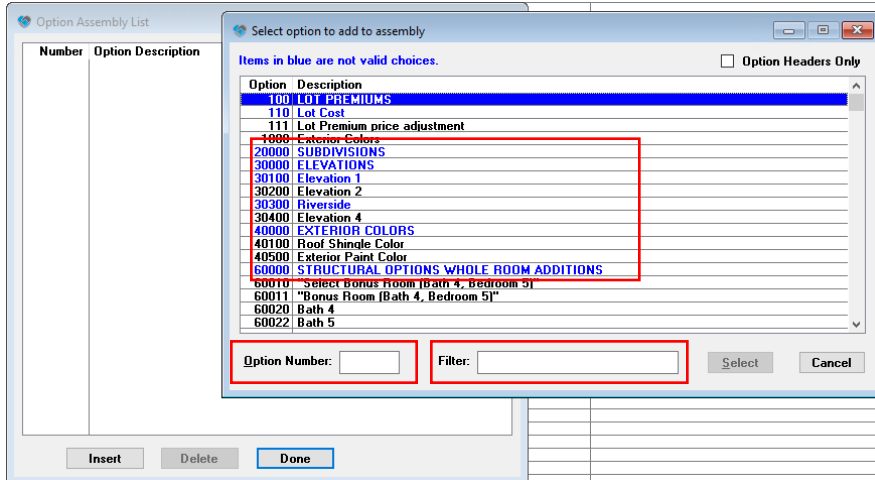

Job Number, Job Address and Lot Number added to the Client List

Software Report: PSC-81

Sort by TAB

Lookup field with IN-String filter

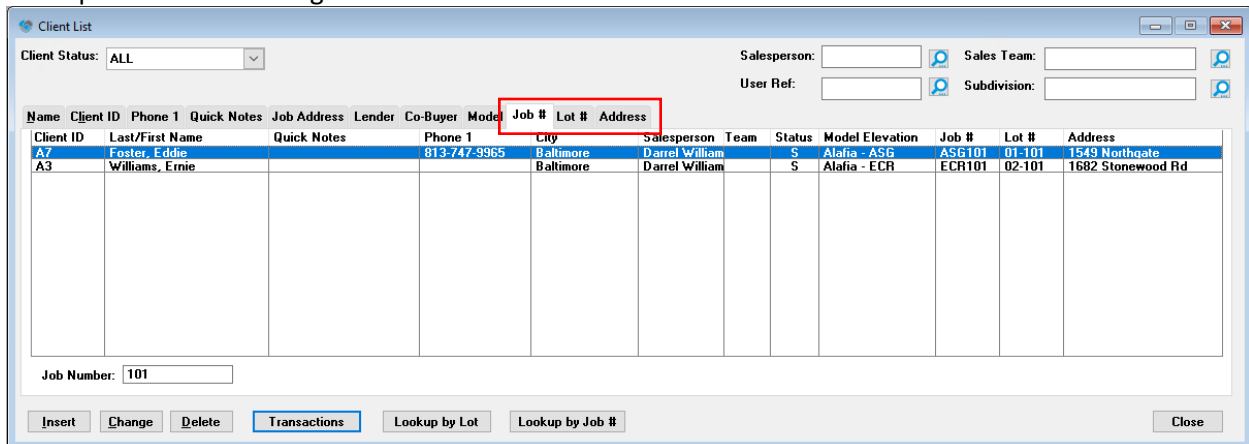

Exclude subdivisions in export if deleted

Software Report: PSC-73

Added a check box to exclude subdivisions that are marked as deleted when exporting the LOT inventory data.

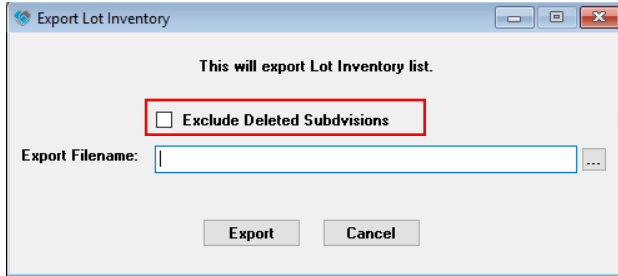

Client List MODEL lookup – changed to use a CONTAINS filter

Software Report: PSC-88

Changed the MODEL lookup to filter if a Model Name “contains” these characters

